

West Middlesex Family History Society Journal

ISSN 0142-517x

Vol 1 No 2

Summer 1979

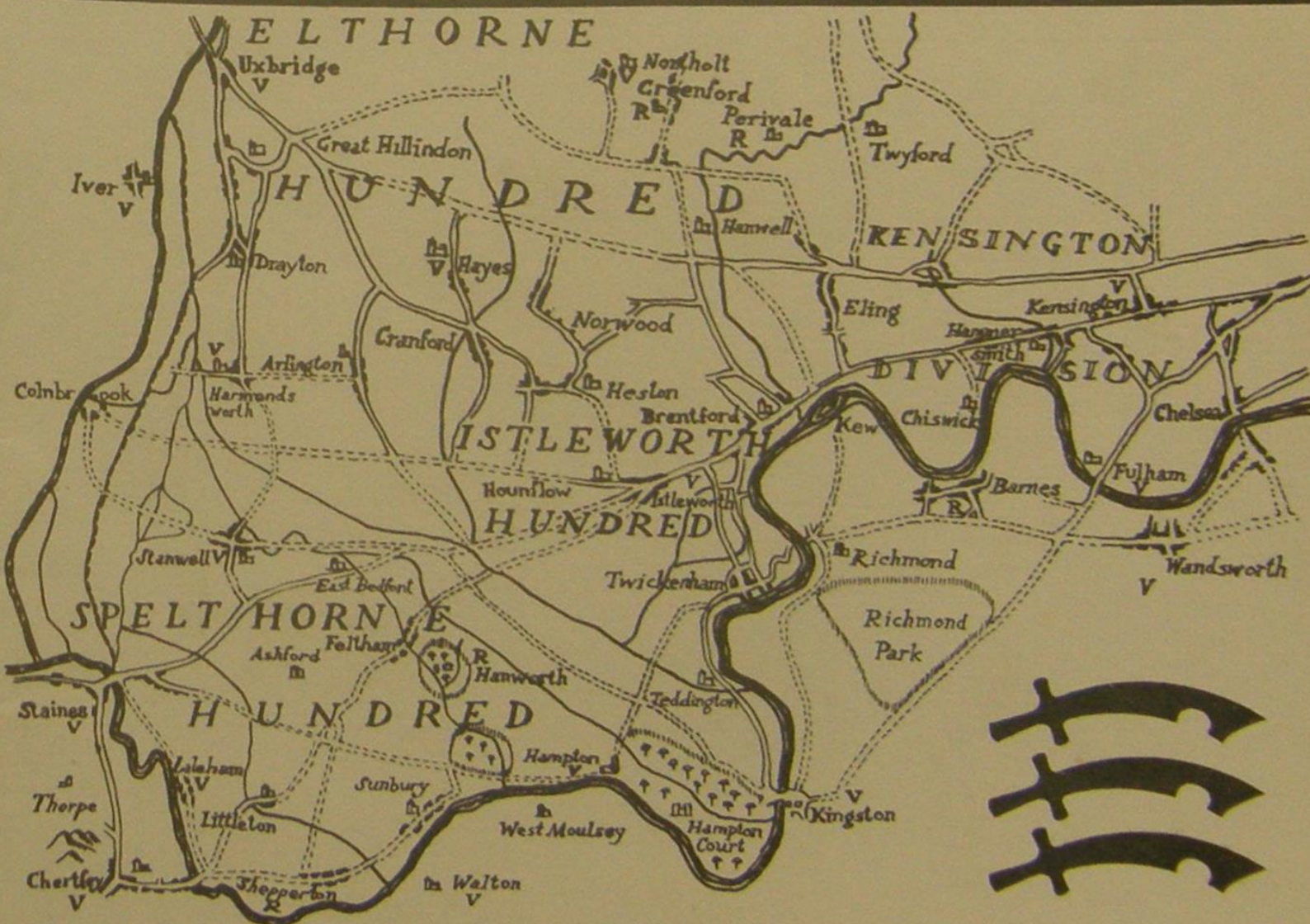

West Middlesex

Family History Society Journal

VOLUME 1 NUMBER 2

Summer 1979

CONTENTS

News and Events	30
The Local Library in tracing a Family History...	33
BROWSing through my Family History	36
Out of Area (Strays) Index	38
Notes & Queries	41
Map of West Middlesex	42
Boundaries in West Middlesex	44
Research Report	46
Directory of Repositories	47
Middlesex Marriage Indexes	49
Subscription Renewals	50
Members Interests	51

The Society's Area of Interest

Parishes which are the particular concern of the Society:

Acton, Ashford, East Bedfont, Chelsea, Chiswick, Cowley, Cranford, West Drayton, Ealing, Feltham, Fulham, Greenford, Hampton, Hanwell with Brentford, Hanworth, Harlington, Harmondsworth, Hayes with Norwood, Hammersmith, Heston with Hounslow, Hillingdon with Uxbridge, Isleworth, Kensington, Laleham, Littleton, Perivale, Shepperton, Staines, Stanwell, Sunbury, Teddington and Twickenham.

Articles in the Journal do not necessarily reflect the opinion of the Editor and the Committee, and must not be reproduced without permission.

News & Events

POST 1871 CENSUS SEARCHES

The Registrar General has now restored the facility which had earlier been suspended, for making restricted searches in the censuses of 1881, 1891 and 1901. Application should be made on form PAS 1/C which is obtainable from St Catherine's House. The charge for each search is £9 (+ 72p VAT on all applications except those from abroad). The information which can be supplied is the age and place of birth recorded for named persons at a specified address. Consent for the search must be given either by the subject or by a direct descendant, together with an assurance as to the use to which the information will be put.

NORTH WALES FAMILY HISTORY SOCIETY

Another local society has recently been formed, for those interested in tracing ancestry in North Wales. Details can be obtained (enclosing a stamped addressed envelope please) from:

Mr. R. R. Williams, 2 Pen Lon, Menai Bridge, Anglesey, Gwynedd LL59 5LW

RESEARCHES IN ESSEX

Our treasurer, Peter Guyver has personal copies of two important books on Essex sources, the "Guide to the Essex Record Office" by Dr. F. G. Emmison and a Catalogue of Maps in Essex Record Office 1566-1855. He is willing to make these available to members tracing Essex ancestors, who should approach him at one of our meetings if they would find these works useful.

TICKNER SURNAME

Mr. A. G. Tickner of the West Surrey Family History Society has been collecting any reference, anywhere, to the name of TICKNER. While the name is not common, it occurs mainly in the south eastern counties of Great Britain, including Middlesex. He offers to exchange information with anyone else interested in this name, who should write to him at:

Mr. A. G. Tickner, 4 Pound Close, Shalford, Guildford, Surrey GU4 8HL

GRUMBRIDGE SURNAME

A similar offer comes from Mr. K. Perry regarding the GRUMBRIDGE name, which is also found largely in London and the south east. Anyone interested in this name can write to him, c/o The Editor.

COURSE FOR BEGINNERS IN GENEALOGY

Chris Watts will again this year be running a course for beginners in genealogy entitled "Tracing your Ancestors." It will take place at Sunbury College on Thursday evenings, starting in late September. During the five weeks it will concentrate on starting off research into a family history and will proceed back to the Victorian period. The course may be extended, as it was last year, for a further five weeks to include research into earlier ancestors. Full details may be obtained from the Adult Education Institute or direct from Chris.

CHARGES AT ST. CATHERINE'S HOUSE

With effect from 1 April 1979, the price of a certificate obtained at St. Catherine's House was raised from £2.50 to £2.75. The charge for postal applications was increased to £6.25 from the same date.

The Appropriation Account for the Office of Population, Censuses and Surveys for the financial year 1977-78, published earlier this year, shows that receipts from fees for searches and certified copies amounted to £730,674 (compared with £666,561 in 1976-77). This was some 20% more than had been estimated because of increased demand for certificates and increased fees. If these receipts had come entirely from £2.50 fees this would represent nearly 300,000 certificates, but one must remember that some income will have arisen from verification checks, postal applications, etc. Expenditure (other than on censuses, surveys, and certain miscellaneous services) amounted to £8,266,506 in the year, but this figure is not broken down between the cost of conducting searches and of maintaining current registration.

GENEALOGIST IN PARLIAMENT

The various potted biographies of candidates issued before the general election show that Mr. Edmund Marshall, re-elected as Labour MP for Goole on 3 May, lists genealogy as one of his interests. A number of members of the upper house are well known as genealogists. Are there any other family historians in the Commons?

OBITUARY

We regret to record the death in November 1978 of Gillian Morris, one of the founder members of our society, at the early age of 38. She was an experienced local historian and genealogist and was Vice Chairman of Hounslow & District Local History Society.

MEETINGS OF THE SOCIETY

Since the meetings recorded in the last issue of the journal, we have been addressed by Elizabeth Wood (9 March 1979) on the subject of Barge Families and by Stella Colwell (11 May 1979) on Bigamy in the Nineteenth Century. Future meetings of the society will continue to take place on the second Friday of each month at 7.30 pm in Hounslow Manor School. For the meeting room please enter by the Prince Regent Road entrance, off Hounslow High Street. The nearest underground stations are Hounslow Central and Hounslow East, and car parking can be found outside the school.

The forthcoming programme is as follows:

8 June 1979	Problems & Queries
13 July 1979	John Gallagher speaks on Orders & Decorations
August 1979	No Meeting
14 September 1979	Vic Gale speaks on Note Taking & Record Keeping
12 October 1979	A speaker on Acton local history (to be confirmed)
9 November 1979	ANNUAL GENERAL MEETING, followed by a discussion evening. Bring along a family memento to discuss.

GEORGE LANDER

Cemetery Mason

for

KENSAL GREEN CEMETERY

Has designed and executed many of the most beautiful Monuments and Tombs erected in the above and other Cemeteries, and in all parts of the World, to the deceased Members of the highest families of the Nobility and Gentry.

** All Orders for Military or Naval Monuments, either at home or abroad, and for Monuments, Tablets, Tombstones, Pilasters and every kind of Marble or Stonework, will be executed in that artistic style and with that promptitude which can only be insured by those who have had long experience in this class of work, and have an able and sufficient staff to carry out their designs.

MRS. GEORGE LANDER

KENSAL GREEN

Nineteenth century advertisements may contain genealogical clues, as well as varied typography such as that employed above to sell monumental masonry in one of the most famous cemeteries of West Middlesex. For example, was Mrs. Lander a widow carrying on her late husband's business?

The Local Library in tracing a Family History

Edited record of the talk by Andrea Cameron, Librarian in Charge of Local Studies, Hounslow Library on 10 November 1978

I have brought a selection of material that we have in the local history collection for the London Borough of Hounslow which would be of use to anyone tracing family history. It all relates to some part of Hounslow, but is the sort of material you might find in any local history collection. I won't say we have the largest or best collection, but I don't think we have the worst. In total we have about 20,000 items for the whole of the borough. This is split into three collections, at Chiswick Library, at Hounslow, and at Feltham for the relevant local areas.

I suppose the most obvious archives for anyone tracing family history are parish registers, and you may not think of your public library as a place to find them. But many have a representative collection, and probably will acquire more now that



the new regulations are in force for keeping parish registers. We have the parish registers of All Saints Church, Isleworth, simply because the church was gutted by fire in 1943. The records were damaged by a combination of charring and water from putting the fire out, and have been housed in Hounslow Library since then

until such time as the church can provide adequate accommodation for them. Despite the damage, they are a fairly comprehensive set of registers going back to 1566. I have brought the earliest volume along, baptisms, marriages and burials from 1566 to the 1650s, and you can see some of the problems of consulting very early documents, not only from the writing used but also from damage to the paper when mishaps have occurred.

Rate books were also under the control of the parish church until about a century ago, and are a good source for tracing residents. We have the rate books for Isleworth from 1654 until about 1865. These are not quite like modern ones. The houses did not have numbers, and often even the street is not mentioned, but they are split up into broad areas. They give the ratepayer's surname, sometimes their initials, sometimes their full first names, but not the name or the house in which

they lived. When local government areas were being formed about a century ago, rate books get more detailed. We have the Hounslow rate books from the 1870s up to 1965. They show streets with numbers and often give the name of the owner of the property as well as of the occupier. You may be able to get an idea of the type of property from the amount of rates and the rateable value. Allied to rate books, are electoral registers. The collection for this borough goes back to 1913, but some areas have earlier ones.

School records are often good way of tracing people. I have brought one of the earliest school registers we have, for Isleworth Charity School which started in 1715, and the first register goes up to 1806. Each entry gives the full name of the child, the years they attended, and their age, so you can calculate the year of birth. Then there are school log books, which each school has to keep of day-to-day happenings. They may record the names of some pupils, not all, but those who came to the attention of the headmaster, not always for a good purpose. The log I have brought along is for a truant school in Isleworth towards the end of the last century. The pupils were mostly boys who had been found as waifs and strays or who had committed some petty offence.

Parish magazines produced by churches usually included lists of baptisms, marriages and burials, and where they exist, they are a good source when parish registers are missing. We have a very representative collection of parish magazines, not complete, but going back over the past hundred years.

Local directories are another source for finding when someone lived in the area. Very few go back to the eighteenth century, but certainly from about 1820 most large towns had their own directory. The earliest we have for this area go back to about 1817, but are fairly limited in their information. They divide the town into two categories, the gentry and the traders. The gentry is a fairly select list that gives just the name of the householder, and perhaps the name of the house, but often just the location. For traders they give the name and the trade, and sometimes the address of the shop or business premises. By the 1880s they begin to list the streets in alphabetical order and give street numbers where these existed.

Another very good series, covering the whole county, is Kelly's Directories of Middlesex, which were issued every year. We have volumes from 1852 up to 1939. They are arranged alphabetically by town, under which are listed the private residents. Here again, they are only really listing the gentry until the end of the last century. Then comes the Commercial list showing all the traders in the town. In this century directories become more detailed and list every householder under their exact address.

One important and well used source for family history is the census return. You may not think of going to your local library to look at census returns; instead you go and queue for a reader at the PRO! We do not have a complete set for Hounslow at the moment, but I am trying, with difficulty, to get copies from the

PRO. They say they cannot see why I want them. I say I am relieving pressure on their reading room. We have a photocopy of the Chiswick volume for 1851, and some microfilms for the Heston and Isleworth area. By Christmas, I hope we will have on microfilm the census returns for the whole borough from 1841 until 1871, which as you know is the last one available for public consultation. For

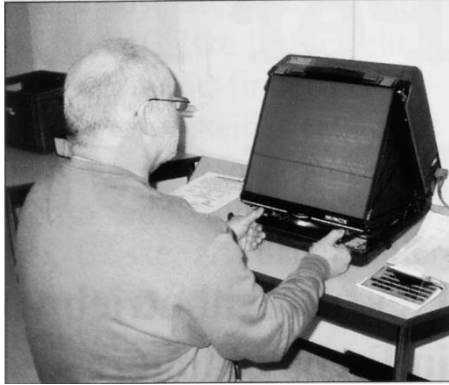

Chiswick we also have the original census return for 1801, the first census to be carried out in this country, which is a very rare volume. The PRO's returns prior to 1841 were destroyed by fire, and this is a local survival. It does not give the address, but simply the name of the head of the household and the number of other people living there, whether they were employed or unemployed, male or female, children or adults.

Local newspapers are also a source for births, marriages and deaths. Our earliest paper in this area is the Middlesex Chronicle, published since 1858. We do not have a complete file, but neither does the paper itself nor the British Library Newspaper Library at Colindale. We have all loaned each other what we do have, so that we have microfilm from 1870 to date, some odd issues prior to 1870, and a bound volume from 1963. The other paper for the borough is the Brentford & Chiswick Times which started in 1895. We have a complete record of that in annual bound volumes, and also a micro-film record.

We get quite a lot of enquiries from people researching family history. Our policy is the same as I expect you have experienced elsewhere. A very general enquiry like, "I think my ancestor was born in Isleworth sometime in the eighteenth century", means you must come and consult the records yourself, otherwise we could spend all our time answering enquiries. But if it is a case of checking one entry and you can give us the date, or address or reference, we are quite happy to check it.



BROWSing through my Family History

Erica Parker

I first became interested in Genealogy a few years ago, tracing the name Brows. I was fortunate in having a Family Bible which took me back to 1830 in detail. It was beautifully written and was reflective of a bygone era. I spent some time at Somerset House finding out a few more details, and then I wrote to Ipswich Library asking if they had any Brows names listed. They sent me two names. I asked them to recommend me to a Genealogist in the Ipswich area. I was fortunate the lady in question was extremely helpful and she offered to help me if I went to Ipswich to do some research. She managed to trace the family back to 1768 in detail. Although the Surname is extremely rare now, Suffolk was definitely the home of the Brows family a few hundred years ago. I believe the name originated from Flanders and was spelt Briouze. I have read numerous books on Genealogy and tried to find the meaning of the Surname, but without any great success.

Through my delving I have managed to trace cousins I did not know existed and it has given me great pleasure in meeting them and explaining about the Family, of whom they were not aware. After the 1830s the family lost contact with one another - my mother believed she was the last of the Brows line along with two maiden Aunts. I have now proved otherwise.

I was in Sussex a couple of years back and happened to look in a phone book for the name Brows. I visited the family and found out that a few other people by the name of Brows had also been in contact with them. This particular Brows family also came from Suffolk. I have been trying to find out how the two families are related but have not yet been successful.

It has been interesting to look at Family photos of the late 1800s and see family likenesses even though they may be only distantly related.

Whilst in Ipswich I copied Brows names down by the pageful and came back with 13 foolscap sheets which took quite a while to collate into families. I was able to look at Tithe Maps which are very much larger than Ordnance Survey Maps and are indexed as to who lived where and who owned what in the village concerned. I found them invaluable.

I also picked up books at random and came across information quite by chance. For instance, I found out that someone who married into the Brows family was in charge of the Poor House and I was able to look at bills for work that he had carried out for the Parish and the actual contract the Vicar had drawn up for the year in which Ezra Burrows took responsibility for the Poor House. I also found that William Browes penalty for stealing 33 ducks in 1766 was to be deported to America for 7 years, to work on a plantation. Whilst on the other hand one of my

second cousins is now a well-known Art Historian working on Wells Cathedral and the Round Table at Winchester, and has appeared on television.

One of the most interesting finds are the wills - if you can read them. From here I was able to construct families that I had not previously found, and to find out what their position was in life.

I also visited the villages they lived in and the graveyards looking for Browns tombstones. In Sudbourne churchyard I found Robert Browes buried next to his third wife. I was amazed to find the graves in such good condition. It struck me that I was the first person to visit their graves in about 150 years.

I spent a good four hours at a Vicarage on the borders of Norfolk looking through Parish Registers. Again; I was lucky. I found a list of Tithe Rents and here are a few examples:

For the year 1730	4 acres of turnips	8s
	One pig	1s
	One calf	10s
	3 Lambs	13s
	Hay & Clover	15s
	3 bushels of Oats	4s
	7 combs of Barley	£2-7-6d
	2 combs of Wheat	£2-10s

Whilst on another page the Vicar had duly noted that “Mr. Nash died without thinking to give me the guinea he had promised.”

I have found Genealogy to be a natural extension of History and I have thoroughly enjoyed my visits back into the past. My one regret is that I cannot and never will meet all my ancestors, whom I have found out so much about. To me they have become more than just names, “They are Family”



One Pig – 1s One calf – 10s 3 lambs – 13s

Out of Area "Strays" Index

As indicated elsewhere, an index of Middlesex (and indeed London) strays has been set up from parish registers etc., extracts being supplied by members and others. To bring the individual entries to members attention, an abbreviated index is to be published in the journal and the first section is set out below. It will be observed that each entry indicates the name of the stray, his or her "home" area, and the nature of its event (m - for marriage, bur - for burial, in this list) and its date.

The full entry will be provided to anyone interested in exchange for a return stamped addressed envelope and two additional stamps - these will be used as income for the Society. Apply to:

V. E. Gale, 53 Liberty Lane, Addlestone, Weybridge, Surrey KT15 1NQ

The index is as follows:

ABLE, Benjamin (Middlesex Militia) m 1808
ANTHONY, Daniel (Ealing, Mx) m 1730
ARBUTHNOT, Christian F. (Marylebone, Mx) m 1799
ATHERTON, Charlotte (St Martin's in the Fields) m 1808
BELLAMY, Mary (St Ann's, Mx) m 1796
BENTLEY, Martha (St Clement Danes, London) m 1708
BETTSO, Elizabeth Wale, wid (Hampstead, Mx) m 1800
BILLING, Zachariah (St Sepulchre's, Mx) m 1768
BLUNT, Nathaniel (St Anne's, Westminster) m 1730
BOWES, Thomas (Shadwell, Mx) m 1797
BRADFORD, Richard (St Michael's Faringdon Without, Mx) m 1822
BREACH, Thomas (Marylebone, Mx) m 1802
BROADHURST, William (St Pancras, Mx) m 1822
BUCKLE, John Hewcourt (St Michael, Cornhill, London) m 1812
BUDD, George (St Martin in the Fields) m 1822
BURGES, Edward (London) m 1686
BUTCHER, Mary (Shadwell, Mx) m 1811
CARTER, John (Fulham, Mx) m 1808
CHITHAM, Samuel (E Middx Militia) m 1811
CLARK, Sarah (Isleworth, Mx) m 1798
CLAYE, Ellen (Islington, Mx) m 1597

CODRINGTON, Christopher (St Marylebone, Mx) m 1801
 COLQUHOUN, James, wid (St Luke's, Mx) m 1804
 CONWEY, Ann (Marylebone, Mx) m 1799
 COOPER, Mary Ann (Stepney, Mx) m 1790
 CROXTON, Thomas (St John the Evangelist, Mx) m 1789
 CURTIS, Emma (St Anne's, Mx) m 1794
 CUTHBERTSON, Margaret (St Anne's Mx) m 1795
 DAVIES, Christine (Clerkenwell, London) m 1798
 DIXON, Hannah (Shadwell, Mx) m 1811
 DIXON, Margaret (St George's, London) m 1798
 DOHARTY, Ann (St Giles, London) m 1798
 DOUGLAS, Joseph (St Giles, Mx) m 1799
 DOVEY, Mary (Hambledon (sic), Mx) m 1802
 DRAKE, Joseph (Stoke Newington, Mx) m 1770
 EDWARDS, Henry (Jnr) (Knightsbridge, Mx) bur 1734
 EDWARD, Sarah, wid (Hendon, Mx) m 1811
 ENGLAND, Mrs Ann (Twickenham, Mx) bur 1797
 FAWCETT, Mary (St Pancras, Mx) m 1801
 PENN, Pleasant (? Hammersmith, Mx) m 1784
 PFAGE, Edward (St Martin in the Fields, Mx) m 1642
 FRY, Mary (Twickenham, Mx) bur 1743
 GILHAM, John (St George's Hanover Sq) m 1765
 GILLIS, Elizabeth (Stepney, Mx) m 1782
 GOSLING, John (St Marylebone, Mx) m 1798
 GRAMMER, Samuel (Islington, Mx) m 1824
 HARDY, Mrs (Hammersmith) bur 1800
 HEBDON, Sarah (Shadwell, Mx) m 1799
 HILL, John (E Middx Militia) m 1811
 HODGETTS, Harriett (St Martin's, Mx) m 1799
 HOLLAND, Ann (Shoreditch, Mx) m 1805
 HOLLIDAY, Anthony (St George's, Mx) m 1792
 HOOPER, Elizabeth (St Saviour's, Mx) m 1800
 HOWELL, William (Middx Militia) m 1808
 HUTTON, Jane (Holborn, Mx) m 1800
 HYDEN, Daniel Mitchel (Middx Militia) m 1808
 JOHNSON, Elizabeth (Blackfriars, London) m 1798
 JONES, Grace (St James, Mx) m 1800
 KINSLE, Mary (St George, London) m 1797
 KIRKNESS, Ann (St George, Mx) m 1795
 KITSON, Elizabeth (Cripplegate, London) m 1811
 LAVENDER, John (St Allhallows, Bread St, London) m 1659

LEE, William, wid (Spitalfields, Mx) m 1801
 LEWIS, Thomas (Holborn, Mx) m 1794
 LOCK, Elizabeth (St George in the East, Mx) m 1799
 LOCK, Emeline F. (Cripplegate, Mx) m 1808
 LUCAS, Jane (Fulham, Mx) m 1792
 LUMLEY, Mary (Spitalfields, Mx) m 1799
 McIVER, Sarah (Wapping, Mx) m 1805
 METCALF, Robert, wid (Middx Militia) m 1808
 MONCRIEF, Margaret (St Botolph Aldgate, London) m 1701
 MONCUR, Martin (St George in the East, Mx) m 1799
 MORGAN, David (Paddington, Mx) m 1797
 MONTAGUE, Henry (Westminster, Mx) m 1704
 NANCE, Susannah (St Marylebone, Mx) m 1796
 NASEBY, Ann (Holborn, Mx) m 1798
 NASH, Mr John (London) bur 1721
 NIXON, James, wid (Middx Militia) m 1808
 NOCK, Mary (St Anne Westminster, Mx) m 1797
 NORSWORTHY William (St Marylebone, Mx) m 1824
 OUTON, Elizabeth (Shoreditch, Mx) m 1797
 PENDERHILL, Richard (St Marylebone, Mx) m 1798
 PENNY, Jane (Marylebone, Mx) m 1783
 PINK, Charles (Staines, Mx) m 1781
 QUINTOM, Thomas (Hammersmith, Mx) m 1780
 ROBSON, William (Wapping, Mx) m 1801
 RUDD, Marie (Spitalfields, Mx) m 1805
 RUMSBY, Elizabeth (Botolph, Mx) m 1795
 SAUNDERSON, James (Whitechapel, London) m 1798
 SCARLETT, Thomas (Gracious Church, London) m 1657
 SELBY, Phoebe (Shoreditch, Mx) m 1826
 SETON, Barbara (St George the Martyr, London) m 1776
 SHIPLEY, John (St George Hanover Square) m 1812
 SIDEY, Benjamin (St Stephen's, Coleman Street, London) m 1761
 SIMPSON, Thomas (Wapping, Mx) m 1811
 SIMPSON, William (St Andrew, Mx) m 1792
 SIMS, Henry (St Sepulchre, London) m 1755
 SMITH, George Talbot (St James, Westminster, Mx) m 1826
 SMITH, Helen, wid (Wapping, Mx) m 1798
 SMITH, John (Westminster, Mx) m 1788
 SNOW, Catherine (Westminster, Mx) m 1801
 SPICE, Samuel (E Middx Militia) m 1812
 STACEY, William (St George Hanover Square) m 1827

STOCKLEY, William (St George Hanover Square) m 1755
 STOKES, Thomas (E Middx Militia) m 1811
 SULLIVAN, John (St Martin's, Mx) m 1792
 TALBOT SMITH, George (Westminster, Mx) m 1826
 TAYLOR, John, wid (St Pancras, Mx) m 1801
 TRATTHEN, David (St George, Mx) m 1797
 WAGSTAFF, Thomas James (E Middx Militia) m 1811
 WARREN, Thomas (Westminster, Mx) m 1778
 WEEKLY, Matthew (Ashford, Mx) m 1786
 WESTWOOD, James (Middx Militia) m 1809
 WHITE, John (St Dunstan's in the West London) m 1797
 WILMOT, Charles (St Giles in the Fields, Mx) m 1780
 WILSON, Ann (Westminster, Mx) m 1806
 WILSON, Jane (Chelsea, Mx) m 1796
 WINTER, Thomas (Ealing, Mx) m 1784
 WOOD, Mary (Spitalfields, Mx) m 1798
 WOOLLEY, Emerson (St Mary le Bow, London) m 1777

Members are reminded that a very large Out of Area Index, compiled on a national rather than County basis, is conducted by **Mrs. J. Lodey of Fieldfare, Etling Green, East Dereham, Norfolk**. As each section is completed and typed, she files copies with the Society of Genealogists Library in London and the Birmingham City Reference Library where they can be consulted.

Notes & Queries

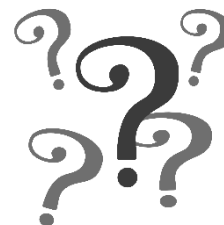

SMITH - Wanted - any reference to Abraham Smith and his wife, Eleanor, who settled in Hammersmith where they raised a large family of bakers, their first child being born in 1799. Abraham died in 1846, aged 74. Information (especially their marriage) Please to:

V. E. Gale, 53 Liberty Lane, Addlestone, Weybridge, Surrey KT15 2NQ

MOTT - Wanted - marriage of Richard Mott to Martha, about 1830, Walton-on-Thames area. **Information to member M4 (address on Page 52)**

ASHMAN - Wanted - birth of James Ashman, about 1778. Cambridgeshire or Suffolk. **Information please to member M4 (address on page 52)**

West Middlesex

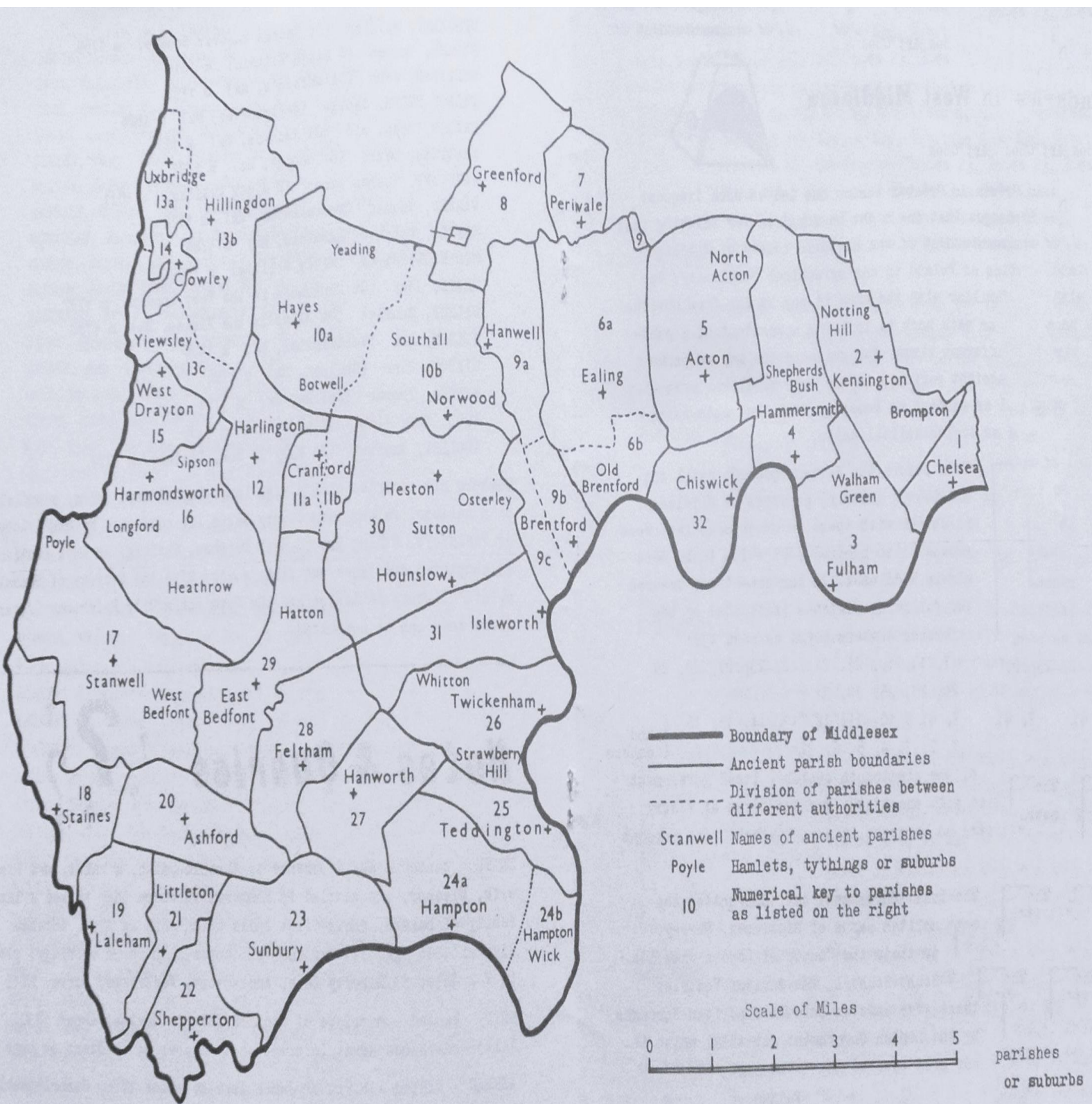

Key for Map – Previous page

1. Chelsea
2. Kensington
3. Fulham
4. Hammersmith
5. Acton
6. Ealing
7. Perivale
8. Greenford
9. Hanwell with Brentford
10. Hayes with Norwood
11. Cranford
12. Harlington
13. Hillingdon with Uxbridge
14. Cowley
15. West Drayton
16. Harmondsworth
17. Stanwell
18. Staines
19. Laleham
20. Ashford
21. Littleton
22. Shepperton
23. Sunbury
24. Hampton
25. Teddington
26. Twickenham
27. Feltham
29. East Bedfont
30. Heston with Hounslow
31. Isleworth
32. Chiswick

Aids to Research

Boundaries in West Middlesex - by Robert Cook

Population growth in Greater London has led to such frequent administrative changes that one might be forgiven for thinking that the successive dismemberment of the historic county of Middlesex rivals the partition of Poland in cartographical complexity. For the researcher unfamiliar with the area, it may be far from obvious in which directory or rate book to look for a resident of a particular parish at different times. For guidance the map on pages 42 - 43 shows the ancient parishes in the West Middlesex area – not necessarily all as ancient as Domesday Book, but ones which were civil as well as ecclesiastical units.



From before the Norman conquest until the nineteenth century, parishes in Middlesex, in common with those in other counties, were grouped into hundreds, of which there were six in Middlesex. In our area these covered the following parishes (indicated by the reference numbers keyed on page 43):

HUNDREDS: Spelthorne 17, 18, 19, 20, 21, 22, 23, 27, 28, 29
Isleworth 24, 25, 26, 30, 31
Elthorne 7, 8, 9, 10, 11, 12, 13, 14, 15, 16 } and
Ossulston 1, 2, 3, 4, 5, 6, 32 } others

Until the last quarter of the nineteenth century, local government in these parishes rested with one of the various forms of Vestry meeting, since there were no boroughs in our area until the present century.

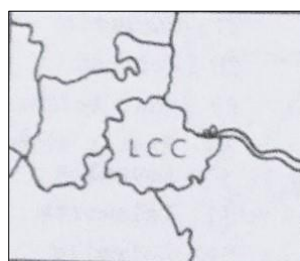

The Local Government Act 1888 united the metropolitan parts of Middlesex, Surrey, and Kent into the County of London with its own County Council. The various Vestries there were erected into Metropolitan Boroughs by the London Government Act 1899, which in our area covered the following:

METROPOLITAN	Chelsea	1	Fulham	3
BOROUGHS	Kensington	2	Hammersmith	4

The remaining parts of the historic counties were constituted under County Councils. Under the Local Government Act 1894 the more populous parishes were made into one or more urban districts, while the remaining parishes were grouped into rural districts.

URBAN DISTRICTS:

Acton 5,	Ealing 6a,	Greenford 8,	Hanwell 9a,
Southall-Norwood 10b,	Hayes 10a,	Uxbridge & Yiewsley 13a, 13c,	
Staines 18,	Sunbury-on-Thames 23,	Hampton 24a,	
Hampton Wick 24b	Teddington 25,	Twickenham 26,	Feltham 28,
Heston 30,	Isleworth 31,	Brentford 6b, 9b, & Chiswick 32	

RURAL DISTRICTS:

Staines 11, 12, 15, 16, 17, 19, 20, 21, 22, 27, 29
 Uxbridge 13c, 14.

At subsequent dates, mostly between the two world wars, the rural districts were split up and merged with adjoining urban districts; some urban districts were united with each other; and some were elevated to borough status.

MUNICIPAL BOUROUGHES:

Acton	5	Borough:	1921
Ealing	6a + (1926) 7, 8, 9a		1901
Southall	10b		1936
Brentford & Chiswick	(1927) 6b, 9b, 32		1932
Heston & Isleworth	(1927) 9c, 30, 31 + (1930) 15, 16		
Twickenham	26 + (1937) 24a, 24b, 25		1926
Uxbridge	(1929) 13a, 13b, 14		1955

URBAN DISTRICTS:

Yiewsley & West Drayton	(1929) 13c + (1930) 15, 16
Hayes & Harlington	(1930) 10a, 11a, 12
Staines	18 + (1930) 17, 19, 20
Sunbury-on-Thames	23 + (1930) 21, 22
Feltham	28 + (1930) 27, 29



The London Government Act 1964 created the Greater London Council to absorb the old London County Council area and the surrounding belt of Essex, Middlesex, Herts, Surrey and Kent. In Middlesex this meant the entire county, except for small districts which were transferred to other administrative counties.

LONDON BOROUGHES:

Kensington & Chelsea	1, 2	Ealing	5, 6a, 7, 8, 9a, 10b
Hammersmith	3, 4	Hounslow	6b, 9b, 9c, 27, 28, 29, 30, 31, 32
Hillingdon	10a, 11, 12, 13, 14, 15, 16}	and others outside	
Richmond-on-Thames	24, 25, 26	} our area	

To SURREY

Staines	17, 18, 19, 20
Sunbury-on-Thames	21, 22, 23

Research Report

by V. E. Gale



It is pleasing to be able to report that my note in the first issue of the journal and my remarks at our meeting, have met with a response which indicates a willingness on the part of members to commit some of their valuable time to work for the general good of genealogy, rather than only to their own family histories.

Certainly, my request for notes of “out of area” entries (strays) did not fall on deaf ears and I already have the beginnings of what should prove to be a useful collection. The first section, in abbreviated form, is published on pages 38-41 of this journal.

The past few months have not been suitable to get out to do any fieldwork in the matter of Memorial Inscriptions. In any event my plans for surveying needs (what has been done and what is outstanding) have slipped back and I am still building up a file of the location and condition of the graveyards, cemeteries and burial grounds in our area. I have already asked at our meetings for members to look around their home areas and let me have their notes - if you have not done yours yet, do please get down to it so that we can have an accurate idea of the task that is before us.

I had thought originally that it would be necessary for us to institute a programme of work on Marriage Indexing. However, as is indicated elsewhere in this journal there is already a very substantial coverage of this search source in existence. It is important of course, that we play our part in continuing this vital work and I am very glad to be able to record that some of our members are already doing so. By arrangement with Mr. Cliff Webb of the West Surrey Society, who is organising the current indexing work for Middlesex, a number of copies of parish registers were made available to us and my call for volunteers met with an enthusiastic response from a number of our members. By the time this note is printed, their work will have been incorporated in the main index.

DIRECTORY OF REPOSITORIES

REPOSITORY	ADDRESS	Telephone number Nearest underground STN Opening hours
General Register Office	St.Catherines House, Kingsway, London, WC2B 6JP	01-242 0262 Holborn Mon-Fri 9.30-16.30
<i>Civil Registration of birth, marriage and death from 1 July 1837</i>		
Public Record Office	Chancery Lane London, WC2A 1LR	01-405 0741 Chancery Lane Mon-Fri 9.30-17.00
<i>Legal Records (Exchequer, Chancery, etc.) including PCC wills and Estate Duty Registers and Non-parochial Registers</i>		
Public Record Office	Portugal Street, London, WC2	01-405 3488 Chancery Lane Mon-Fri 9.30-17.00
<i>Census Returns</i>		
Public Record Office	Ruskin Avenue, Kew, Richmond, Surrey, TW9 4DU	01-876 3444 Kew Gardens Mon-Fri 9.30-17.00
<i>Departmental Records (War Office, Admiralty etc.)</i>		
Family Division Registry	Somerset House, Strand, London, WC2R 1LP	01-405 7641 Temple Mon-Fri 10.00-16.30
<i>Formerly the Principal Probate Registry. Wills from 1858 onwards, Divorce records</i>		
Greater London Record Office	Room B21, County Hall, London, SE1 7PB	01-633 6851 Waterloo, Westminster Mon-Fri 9.45-16.45, Tues until 19.45 for documents ordered in advance
<i>London Records (basically old LCC area) including Consistory Court of London probate records 1467-1858</i>		
Greater London Record Office	1 Queen Anne's Gate Dartmouth Street, London, SW1H 9BS	01-633 4431 St James's Park Tues-Fri 9.30-17.00, Thurs until 19.30 for documents ordered in advance
<i>Middlesex Records, including Parochial records of Middlesex parishes of Diocese of London, Bishop's Transcripts 1800-1903, and Archdeaconry of Middlesex (Middlesex Division) probate records 1609-1810</i>		
Guildhall Library	Alermanbury, London, EC2P 2EJ	01-606 3030 Bank, Moorgate Mon-Sat 9.00-17.00
<i>Extensive topographical collections, many London Records, including Commissary Court of London (London Division) probate records, and a few Bishop's Transcripts for Middlesex parishes 1629-1769</i>		

REPOSITORY	ADDRESS	Telephone number Nearest underground STN Opening hours
Lambeth Palace Library	Lambeth Palace, London, SE1	01-928 6222 Vauxhall, Westminster Mon-Fri 10.00-17.00
<i>Includes Deanery of Croydon probate records (for Chiswick and West Drayton) Genealogical researchers are asked to produce some form of identification such as a PRO reader's ticket</i>		
St. Paul's Cathedral Library	St Paul's Cathedral London, EC4	----- St. Paul's By application in writing to The Librarian, Mr. Fuller
<i>Includes Dean & Chapter of St. Paul's probate records (for Hayes with Norwood)</i>		
Ealing Public Library	Ealing Local History Library, Walpole Park, London, W5 5EQ	01-567 3656 Ealing Broadway
<i>Ealing local collections</i>		
Hammersmith Public Library	Archives Department, Shepherd's Bush Library Uxbridge Road London W12	01-743 1522 ext 4 Shepherd's Bush Mon-Fri 9.15-17.00, Tues and Thurs until 20.00
<i>Hammersmith archives, but local collections at Hammersmith & Fulham Central libraries respectively</i>		
Hounslow Public Library	Hounslow District Library, Treaty Road, Hounslow, Middlesex	01-570 0622 Hounslow Central
<i>Hounslow local collections</i>		
Hounslow Public Library	Chiswick District Library, Duke's Avenue, London, W4	01-994 5295 Chiswick Park
<i>Chiswick local collections</i>		
Kensington & Chelsea Public Library	Central Library, Hornton Street, London, W8	01-937 2542 High Street Kensington Mon-Sat 10.00-17.00 & until 20.00 Mon, Tues. & Thurs
<i>Kensington local collections</i>		
Kensington & Chelsea Public Library	Chelsea Library, Old Town Hall, King's Road, London, SW3	01-352 5056 South Kensington, Sloane Sq Mon-Sat 10.00-17.00 & until 20.00 Mon, Tues. & Thurs
<i>Chelsea local collections</i>		
Society of Genealogists	37 Harrington Gardens, London, SW7 4JX	01-373 7054 Gloucester Road Tues-Sat 10.00-17.00 & until 18.00 Tues & Fri and until 20.00 Wed & Thurs.
<i>Extensive genealogical collections. Library fees payable by non-members</i>		

Middlesex Marriage Indexes by V. E. Gale

There are a number of indexes to marriages available or in progress for the county of Middlesex and it has been suggested that a note on the subject might be of some value to members.

(a) The Pallot Index

This is a commercially operated index, run by Achievements Ltd., the professional team which supports the Institute of Heraldic and Genealogical Studies (Northgate, Canterbury, Kent) and claims a success rate in its searches of nearly seventy per cent.

It deals mainly with the period 1780 to 1837 and is very extensive for the City of London (including marriages in 101 of the 103 ancient parishes) and it also contains millions of references to marriages in Greater London and the Home Counties, which of course, includes Middlesex. It includes entries unknown to Boyd from registers no longer in existence and it is still being augmented.

The minimum search fee is at present £5.00

(b) Boyd's Index

This is a typescript index of marriages from Parish Registers and Bishop's Transcripts, originally compiled by the late Mr. Percival Boyd, with some later volumes added by the Church of Jesus Christ of the Latter-Day Saints. The complete index is kept at the Society of Genealogists but copies of individual volumes can be seen in county libraries elsewhere.

For Middlesex and London, the index covers 160 parishes, and there is a copy of this section at the Guildhall Library, London.

(c) The Middlesex Marriage Indexes in the West Surrey FHS collections

These are the work of Mr. Cliff Webb, Research Coordinator of that Society, commenced when he was a resident of Middlesex.

There are two indexes: (1) covering the period from 1813 to 1837 which was not extensively dealt with by Boyd, and (2) covering the relatively few parishes for the period before 1813 which are not covered at all in Boyd.

(1) 1813-1837 At the time of writing, this index covers the following parishes though not all are necessarily yet complete and the work continues:

Acton, Ashford, East Bedfont, Brentford, Cowley, Cranford, Drayton, Edgware, Feltham, Harmondsworth, Harrow, Hayes, Heston, Hillington, Hounslow, Hoxton, Ickenham, Isleworth, Islington, Kingsbury, Laleham, Littleton, Northolt, Norwood, Ruislip, St. Katherine

by the Tower, Shepperton, Staines, Little Stanmore, Stanwell, Stoke Newington, Sunbury, Twickenham, and West Twyford.

(2) Pre - 1813 Boyd had covered the part of Middlesex outside the old LCC area very extensively and only about twenty parishes in that part are not included in his index for the period up to 1812. Work is in hand to complete these outstanding parishes and some have indeed been done:

Friern Barnet, Cranford, Edgware, Harmondsworth, Hornsey, Laleham, Littleton, Norwood and Shepperton – and these are in the Surrey Society's indexes. Still to be done are Ashford (part) East Bedfont, Harrow, Highgate, Isleworth, Kingsbury, Perivale, Ruislip, Staines, Little Stanmore and Twyford.

Work is currently in hand (some of it by members of the West Middlesex Society) to complete this index and so, with Boyd, cover the whole County.

Full lists of the parishes covered in the indexes in the Surrey collections (with details of the periods covered etc.) are available from Mr. Webb (3 Hawthorn Close, Woking, Surrey) price 10p plus a stamped addressed envelope. Searches can be carried out at a cost of 50p (plus SAE) FOR SPECIFIC NAMES. General searches will be carried out after a quotation has been provided (costs approximate to 10p per entry). A stamped addressed envelope is required with all enquiries.

SUBSCRIPTION RENEWALS

Members are reminded that subscriptions fall due for renewal in July. Subscription rates are shown on the back cover and should be sent to the membership secretary: **Mrs. Rhona Ward, 29 Ernest Gardens, London, W4.** Members remitting from overseas are asked to add the equivalent of 75p to cover bank charges.



Current Members

The following list records our current membership. Founder members are indicated thus * Following each name is a reference number which is used in the subsequent list of members interested in each particular surname. The Society will maintain and add to this list of interests, registering in it additional interests of existing members, and those of new members. The aim will be to put people in touch who are researching the same subjects. We can probably consider the system a success if and when we discover the first pair of distant cousins amongst our membership, as some other societies have already done. Additions to the list should be sent to the **Membership Secretary, Rhona Ward.**

ATLEE, John Eric and family (A1) * 8A The Parade, Sudbury Heights Avenue, Greenford, Middlesex	CHAMBERLAIN, Miss Joan (G5) * 61 Cross Deep Gardens, Twickenham, Middlesex TW1 4QZ
ABEL, Elsa M (A2) 60 Woodland Gardens, Isleworth, Middlesex	COOPER, Mrs. Myrtle (C6) South Lodge, 33 Cross End, Wavendon, Bucks MK17 8AQ
AINSWORTH, John (A3) & Belinda (A4) 43 The Avenue, Sunbury on Thames, Middlesex	COUCH, J (C7) Flat 8, Large Mansion, Gunnersbury Park, Acton, London W3 8LQ
ARCHER, Ms. Ida Margaret (A5) 159 Leyland House, Ham Close, Ham, Surrey TW10 7PD	DONALD, Richard Mark & family (D1) 194 Church Road, Hayes, Middlesex
BEAMSON, Mrs. A. M. (B1) * 23 Bucklands Road, Teddington, Middlesex	ESPIE, Mrs. Pauline J. (E1) * 50 St. Pauls Close, Hounslow West, Middlesex TW3 3DF
BASLEY, Miss Pamela (B3) 338 London Road, Isleworth, Middlesex	EALING LIBRARY (E2) Borough Librarian, Central Library, Walpole Park, London W5 5EQ
BAKER, Betty Dorothy (B4) 73 Syon Park Gardens, Osterley, Isleworth, Middlesex	EWART, Mrs. S M (E3) 31 Viscount Road, Stanwell, Middlesex TW19 7RD
BENSON, John B (B5) 44 Aragon Avenue, Agincourt, Ontario, Canada M1T 1X7	FIELD, Mrs. B. L. (F1) Collards Lee, Elham, Canterbury, Kent
COOK, Robert (C1) * 105 Portland Road, London W11 4LN	GALE, Victor Edward (G1) * 53 Liberty Lane, Addlestone, Weybridge, Surrey KT15 1NQ
COX, Kenneth E (C2) * & Mrs. Sylvia D (C3) * 80A Lampton Road, Hounslow, Middlesex TW3 4DJ	GARTON, R. D. (G2) * 37 Waldegrave Gardens, Strawberry Hill, Twickenham, Middlesex TW1 4PN
CHART, Brenda (C4) * 80 Park Drive, London W3	GIDDENS, John (G3) * 20 Cambridge Road, Hounslow, Middlesex TW3 7BS

GROGAN, Mrs. Ray (G4) * 30 Moray Avenue, Hayes, Middlesex	KEMPSTER, Miss Helen (K2) 28 Dorchester Road, Weybridge, Surrey
GUYVER, Peter D (G5) * 3 Thurza Court, London Road, Isleworth, Middlesex TW7 5DG	LAWES, Edward (L1) * 42 Wolsley Gardens, Chiswick, London W4 3LS
GALLAGHER, J S (G6) 1 Westbourne Avenue, London W3 6JL	LUDBROOK, David (L2) * 113 Broad Lane, Hampton, Middlesex TW12 3BH
GUILDHALL LIBRARY (G7) Aldermanbury, London EC2P 2EJ	MORRIS, G.R. (M2) * & Mrs. M. L. (M3) * 85 Queens Road, Twickenham, Middlesex TW1 4EU
HANSFORD, Michael Albert (H1) * 23 Moray Avenue, Hayes, Middlesex	MOTT, Mrs. Wendy (M4) 24 Addison Avenue, Hounslow, Middlesex TW3 4AP
HAWKINGS, David Thomas (H2) * 51 Church Road, West Drayton, Middlesex	McINTOSH, Miss Rebecca G (Mc1) 3464 N. Mayfield Avenue, San Bernardino, California 92405 USA
HOUNSLOW LIBRARY (H3) * Miss A Cameron, Librarian in charge of Local Studies, Treaty Road, Hounslow, Middlesex	PARKER, Ms. Erica (P1) 47 Ashness Gardens, Greenford, Middlesex
HACKMAN, David Charles (H4) 18 Eve Road, Isleworth, Middlesex TW7 7HS	POWELL, A E (P2) 71 Whitestile Road, Brentford, Middlesex
HAMMERSMITH REFERENCE LIBRARY (H5) Shepherds Bush Road, London W6 7AT	PEARSON, P C (P3) 164 Campden Hill Road, London W8
HARRIS, Mrs. I T (H6) 1 South Walk, Hayes End, Middlesex UB3 2RE	ROBINSON, Mrs. Elaine P (R1) 21 Carlton Avenue, Hayes, Middlesex
HIND, Edward Ward (H7) 9 Midcroft, Ruislip, Middlesex HA4 8ER	ROBINSON, Mrs. Elsie D (R2) 52 Chatsworth Road, Hayes, Middlesex
HAGWOOD, David (H8) 26 Cloisters Road, London W3 0DE	SIBLEY, Kenneth (S1) * & Mavis (S2) * 13 Blossom Way, West Drayton, Middlesex
INGAMELLS, Mr. (I1) * & Mrs. P J (I2) * 4 Star Court, Star Road, Hillingdon, Uxbridge, Middlesex UB10 0QW	STAGE, Mrs. Eileen Rosemary (S3) * 150 Fulwell Park Avenue, Twickenham, Middlesex
JACKMAN, Patricia (J1) * 6 Everest Road, Stanwell, Staines, Middlesex TW19 7ED	SYRETT, Philip William (S4) * 12 Yelverton Lodge, Richmond Road, Twickenham, Middlesex
KENSINGTON & CHELSEA LIBRARY (K1) G. Healy (Periodicals Assistant) Central Reference Library, Phillimore Walk, London W8 7RX	SYKES, Mrs. Pauline (S5) 12 Culley Way, Maidenhead, Berkshire

SABOURIN, Alan Victor (S6) 35 Ford Close, Ashford, Middlesex	WOODBIDGE, Miss Yvonne (W5) * 42 Heston Avenue, Heston, Middlesex TW5 9EX
SENIOR, Mrs. Muriel (S7) 108 Burns Avenue, Southall, Middlesex	WARDEN, Mrs. Marjorie A. (W6) Popes Hall, Limes Lane, Buxted, East Sussex TN22 4PB
TARLING, Stephen E (T1) 3 Cedar Avenue, Whitton Twickenham, Middlesex TW2 7HD	WHITWORTH, Hugh H.A. (W7) 47 Orford Gardens, Twickenham, Middlesex TW1 4FL
UNGLESS, Mrs. Edna (U1) 46 Dane Road, Ashford, Middlesex TW15 1QH	YARDE, Mrs. D. (Y1) * 45 Syon Park Gardens, Isleworth, Middlesex TW7 5NE
WARD, John (W1) * & Dorothea (W2) * 14 Sussex Avenue, Isleworth, Middlesex	YOUNG, Mrs. O.J.B. (Y2) * 3 Oak Dene, Ealing, London W13 8AW
WARD, Rhona Mary Linton (W3) * 29 Ernest Gardens, Chiswick, London W4	ZOUCH, Leslie Eric (Z1) * & Constance Evelyn (Z2) * 8 Sixth Avenue, Hayes, Middlesex
WATTS, Dr. Christopher T. (W4) * 27 Fairview Court, Manor Road, Ashford, Middlesex TW15 2SN	<i>Addendum: under F Above</i> FAULKNER, H.C. (F2) 1 Francis Road, Horndean, Portsmouth PO8 0HZ

Members Interests

The following list shows the surnames in which members have research interests. The surname is followed by the locality where the name has appeared or is expected to be found. Dates are shown if they indicate a clear break, eg. Ireland before 1850; England after 1850. But otherwise, they are not shown because, without printing much detail, their significance can be confusing and subject to change as research progresses. Place names are followed by their historic county, other than those in Middlesex and well-known cities. If writing to a member to seek or supply information about names included in the list, please enclose a stamped addressed envelope. The membership number at the end of each entry refers to the member in the above list who is interested in that surname.

ABEL, E London A2	BARDELL, Great Munden, Herts H7
ACTON, Shropshire Z1, Z2	BARNETT, Windsor, Berks C6
ALLBON, any, esp. N E Middx H7	BASLEY, any pre 1850 B3
ALLEN, Gravesend, Kent; Wisborough, Essex G1	BATE, ? E3
ASHMAN, Cambridge/Suffolk M4	BENNETT, London; E Anglia W3
ASTON, S. Staffs W7	BENSON, Chelsea 1782-1843 B5
BAILEY, Essex G1	BIBBINS, S. Staffs W7
BANBURY, Bray, Berks C6	BINGHAM, E. Anglia Z1, Z2
BARBER, Dartford, Kent S7	BLAKISTOH - see BLAXTON H7

BLAXTON, Durham; Northumberland H7	CREAKLE, Suffolk H9
BLOCK, London; E. Anglia W3	CRITCHILL, Dorset B3
BLOSS, Lavenham, Suffolk H9	CROCKETT, Glen Esk, Aberdeen H9
BONNETT, any pre 1900 S2	CROOK, Ogbourne, St. Andrew, Wi1ts C6
BOOTH, Stockport, Cheshire H9	CUTHBE, Essex: Suffolk W7
BOWES, Gateshead, Durham Y2	
BOWLEY, Windsor, Berks C6	DAINES, Hethersett, Norfolk C5
BOYES, Somerset W7	DANFORD, Suffolk P1
BRIAN, Ireland S5	DARBY, W. Dorset G1
BRIDEL, Isle of Wight B3	DAVIDSON, Dumfriesshire G1
BROOKS, Mortlake, Surrey H9	DAYNES, - see DAINES C5
BROWS (E) Suffolk; Norfolk P1	DENSTON, E. London B3
BROWES — see BROWS P1	DEPLITCH, Stockport, Cheshire, Manchester H9
BRYANT, Newbury, Berks G1	DICKSON, - see DIXON H7
BUCKMAN, Cheltenham, Glos; Woking, Surrey; any B2	DIXON, Durham; Northumberland H7
BURNETT, Battersea; Somerset W5	DOVE, Bethworth, Surrey; E. London H9
BURNINGHAM, Farnham, Surrey C6	DRINKWATER, Hayes, Middx G4
	DUNKLEY, London G1
CACOW, any, esp. NE. Middx H7	
CAMPBELL, Northern Ireland W3	EMPSON, Norwich, Norfolk A2
CARLISLE, Northern Ireland W3	
CARRICK, Northumberland H7	FAULKNER, Hammersmith F2
CHAMBERLAIN, Richmond, Surrey, Brentford, Shoreditch, Hammersmith C5	FENWICK, Abshiel, Durham; Stanton, Nunriding, Northumberland H7
CHARITY, Cambs; Hunts S6	FERGUSON, Edinburgh A2
CHRISTOFEER, London Y2	FEY, ? E3
CLARKE, Baden, Wilts G1	FISHER, Edmonton G1
CLENNELL, Abshiel, Durham; Stanton, Nunriding, Northumberland G1	FLETCHER, Reading, Berks C6
CLUTTERBUCK, Southwark, Brentford Richmond, Surrey, G1	FOREMAN, E. Anglia Z1, Z2
CODRINGTON, Chipping Sodbury, Glos. W7	FRENCH, London; E. Anglia W3
COLLINS, Mortlake, Surrey H9	FRUIDLE, Kensington C6
COLLIS, London; E Anglia W3	FRYATT, Witham. Essex C5
CONNELL, Northern Ireland W3	
COOK, North Shields, Northumberland H7	GALE, W. Dorset; Hants; Wilts; Berks G1
COOPER, London G1	GARDINER, Ipswich, Suffolk H9
COTTON, Essex; Kent B2	GARDNER, Oxford G1
COUCH, London; Devon; Cornwall C7	GIDDENS, Chiswick G3
COZENS, Dorset B3	GODDARD, Hawley, Hants C6
	GRAINGER, Mid. Wilts T1
	GREEN, Ladbroke Grove, Kensington P3

GRIMWOOD, Rattlesden, Suffolk H9	LANHAM, Westminster A2
GUIVER - see GUYVER G5	LEASK, Glen Esk, Aberdeen H9
GUNNER, Farnham, Surrey C6	LIFFORD, Bethworth, Surrey; E. London H9
GUYVER, any outside Essex and Herts G5	LILLEY, Dorset; Somerset G1
GYVER - see GUYVER G5	LIMMER, Hartest, Suffolk H9
	LINTON, Northern Ireland W3
HACKMAN, Chichester, Sussex H4	LITTLE, Northern Ireland W3
HALFORD, E. London B3	LITTLEBOY, Iver, Bucks B3
HALL, Husthwaite, E. Yorks Y2	LOCKWOOD, Long Acre, Westminster C5
HARDEN, Brentford B3	LUDBROOK, E. London; E. Anglia L2
HARLEY, ? H6	
HARPUR, Kingston Bagpuize, Berks C6	McCORKINDALE - see McCORQUODALE G1
HEASLETT, Northern Ireland W3	McCORQUODALE, Dumfriesshire G1
HEATH, Richmond, Surrey G1	McDOUGALL, Edinburgh H7
HIGGINS, Ireland; Stockport, Cheshire H9	McLAREN, Leith, Scotland A2
HILL, Lambeth, Surrey T1	MADDAMS, Edmonton G1
HIND, Durham; Northumberland H7	MARTIN, Aberdeen S5
HITCHCOCK, Kingston Bagpuize, Berks C6	MASKELL, Windsor, Berks C6
HOLD, Edmonton G1	MATTHEW, Bethworth, Surrey; E. London H9
HOPE, N. Staffs; New Jersey USA W7	MATTHEWS, W. Midlands W7
HUMPHREYS, Rivenhall, Essex C5	MEDCALF, Stradishall, Suffolk G5
	MEDDEMAN, (& variants) C & E London S6
IDDLES, Stroud, Glos T1	MEADS, Bucks C6
	MINTER, NE. Kent W7
JACKSON, Gloucester, Glos H7	MITCHELL, Edmonton G1
JACKSON, Hitcham, Suffolk H9	MITCHELL, London Y2
JENNINGS, Suffolk H9	MORTAR, (MORTER) Hethersett, Norfolk C5
JOHNSON, Durham; Northumberland H7	MOTT, Walton, Surrey M4
JONE, Mildenhall, Wilts C6	MULLINS, Richmond, Surrey; Twickenham R1
KEECH, W. Dorset G1	NEIGHBOUR, Lewknor. Oxon S2
KEMPSTER, Chesham, Bucks; Grand Union Canal area H9	
KERR, Aberdeen; E. London H9	PALMER, Hoxton G5
KING, Oakley, Oxon S2	PALMER, E. London A2
	PARKER, Oxford G1
LANSDOWNE, - see LANGSTON F1	PARKER, New Buckenham, Norfolk G5
LANGSDEN, - see LANGSTON F1	PASBY, Clapham, Surrey W5
LANGSTON, Brentford, Poplar, Hackney F1	PATRICK, Hackney, Homerton B3

PAUL, W. Dorset G1	TOWNSEND, Hillingdon C6
PEARSON, London; Newcastle P3	TRINDER, Oxford G4
PITHOUSE, Ramsbury, Wilts C6	TRODD, London; E. Anglia W3
RAINBIRD, Islington, Ponders End R1	TURNER, Buckland, Surrey; E. London H9
RAYNER, Fakenham, Norfolk G1	
READWIN, Fakenham, Norfolk pre1850; Sutton Scotney, Winchester, Hants after 1850 G1	UDELL, Marylebone W2
ROBERTSON, Aberdeen S5	
ROBINSON, Hartford, Herts; S.Yorks H7	VINCE, Essex G1
ROGERS, Essex G1	VOICE, Notting Hill, Kensington S5
ROSWELL, Poplar F1	
	WALBRIDGE, W. Dorset G1
SABOURIN, C and E London S6	WALKER, W. Midlands W7
SANDERS, Wandsworth, Surrey; Edmonton T1	WALKER, Husthwaite, E. Yorks Y2
SAVAGE, Norfolk G1	WARD, Hammersmith F2
SAWYER, Axford, Wilts C6	WARD, Durham; Northumberland; Leith, Scotland H7
SCOTT, Dumfriesshire G1	WARD, London; E. Anglia W3
SCULLARD, Newbury, Berks G1	WAREHAM, Cowley, Hillingdon C1
SEMPER, Bath, Somerset W7	WERRELL, Marlborough, Wilts C6
SERGEANT, Hartest, Suffolk H9	WEST, City of London C1
SIBLEY, Hillingdon, S2	WHITING, Hardley, Norfolk W5
SIVERS, Isleworth; Grand Union Canal area H9	WHITWORTH, Birmingham W7
SMITH, Hammersmith F2	WHORWELL - see WERRELL C6
SMITH, Horsforth, Norfolk G1	WICKINS Tooting, Surrey G5
SMITH, Fettercairn, Kincardineshire H9	WIRRAL - see WERRELL C6
STRANGE-BRINE, Dorset P1	WITHEROW, Northern Ireland W3
SWEETMAN, Brighton, Sussex T1	WOODBIDGE, Battersea, Surrey; Birmingham W5
	WRIGHT, Aberdeen H9
TARLING, N. Wilts T1	WRIGLER, W. Dorset G1
TAYLOR, E. London B3	
TAYLOR, Hertford, Herts H7	YULE, Aberdeen S5
TILLIN (G), Windsor, Berks G6	
	ZOUCH, any Z1-Z2

WMEFHS 1979

WEST MIDDLESEX FAMILY HISTORY SOCIETY
(including West London)

EXECUTIVE COMMITTEE

Chairman	DAVID HAWKINGS, FSG
Treasurer	PETER GUYVER
Secretary	BRENDA CHART
Committee Members	JOHN ATLEE
	ROBERT COOK
	KENNETH COX
	SYLVIA COX
	VICTOR GALE
	EILEEN STAGE
	RHONA WARD
	CHRISTOPHER WATTS

Hon. Auditors: Mrs. K. Buckman and Kenneth Cox

Bankers: Barclays, London Road, Isleworth, Middlesex
Branch Code, 20-44-78 Account No. 30941638

Subscriptions: Individual & Corporate Membership £4.00 yearly
Family Membership £6.00 yearly

Addresses:

Correspondence should be addressed to the Secretary:
Mrs. Brenda Chart, 80 Park Drive, Acton, London W3

Membership enquiries and subscriptions which should be sent to the
Membership Secretary:
Mrs. Rhona Ward, 29 Ernest Gardens, Chiswick, London W4

Journal contributions should be sent to the Editor:
Mr. Robert Cook, 105 Portland Road, London W11 4LN

Correspondence in connection with particular projects as indicated in the Journal

Published by the WEST MIDDLESEX FAMILY HISTORY SOCIETY